

# PERTH AIRPORT CONSENT APPLICATION FORM

## Approvals Framework

Land use planning and building control at Perth Airport is regulated by the Department of Infrastructure, Transport, Regional Development and Communications under the Commonwealth *Airports Act 1996* (the Act). All building activity on Perth Airport land requires approval under the Act. Depending on the scope of works, this approval process can consist of up to four separate applications as follows:

1. Major Development Plan,
2. Development Application,
3. Perth Airport Consent, and/or
4. Airport Building Controller (ABC) permit

### 1. Major Development Plans

Under certain criteria as outlined in Section 89 of the Act, submission of a Major Development Plan (MDP) to the Department of Infrastructure, Transport, Regional Development and Communications may be required. The MDP assessment process ensures that the proposed development is consistent with the Perth Airport Master Plan and addresses all Commonwealth stakeholder requirements.

MDPs are obtained by Perth Airport and can take up to 12 months to draft and seek approval. Therefore, you are strongly encouraged to contact Perth Airport early in your planning process.

### 2. Development Application

A Development Application (DA) may be required for certain projects as determined by Perth Airport. This approval is required independently of an MDP.

The purpose of a DA is for Perth Airport to ensure that the proposed development is consistent with Perth Airport's Design Guidelines, Lease Agreement and Master Plan.

DA applications are to be submitted electronically to the Consents Coordinator. Concept plans are acceptable, but must include at a minimum:

- Site plan including Finish Floor Levels (Australian Height Datum),
- Elevations including:
  - Colour schemes,
  - Building materials, and
- Floor plans / layouts and external facades.

Once the DA review has been undertaken by Perth Airport, advice will be provided to the applicant which may include any changes required. It is important to note that all requested changes must be made prior to submitting Perth Airport Consent and ABC permit applications.

Perth Airport will approve or reject the DA within 28 calendar days of receipt of all necessary information and fees.

### 3. Perth Airport Consent

Perth Airport Consent is required for all construction, alteration, or demolition works undertaken on the Perth Airport estate. Perth Airport assesses the Consent proposal from a Leasing, Work Health and Safety, Environment and Heritage, Operational, and Master Plan viewpoint.

Perth Airport will approve or refuse a consent application within 28 days of receipt of all necessary and information and fees.

The Perth Airport Consent Approval has a validity of two (2) years from the date of issue and can be extended by one (1) year, subject to approval by Perth Airport.

To make an application, please contact:

**Perth Airport Consents Coordinator**

Email: [consents@perthairport.com.au](mailto:consents@perthairport.com.au)

Phone: (08) 6278 8112

### 4. Airport Building Controller Permit

The ABC assesses the planned works under the Act and its Regulations (including the *Airports (Building Control) Regulations 1996*), National Construction Codes, and applicable Australian Standards.

The ABC is appointed by the Department of Infrastructure, Transport, Regional Development and Communications and is a separate entity to Perth Airport. As such, there are separate application processes and fees for Perth Airport Consent and ABC permits.

Upon receiving the Perth Airport Consent Approval, the ABC permit is typically issued within 7-10 business days.

An ABC permit application can be made via:

<https://infrastructure.gov.au/aviation/airport/airport-building-control/abco/index.aspx>

All queries relating to the ABC process are to be directed to:

Email: [abcperth@iinet.net.au](mailto:abcperth@iinet.net.au)

Phone: (08) 9479 5170

Stephen Ward: 0417 880 381

Ben Tran: 0419 042 788

### ***Telecommunications Act 1997***

Where a telecommunication carrier proposes to undertake works that require Perth Airport approval, the carrier must comply with the Perth Airport Approvals process. Land Access Notices are not applicable on the Perth Airport estate.

## Fees and Charges

Fees are payable on submission of an approval application and are based on project value, inclusive of GST. Cheques are to be made payable to “Perth Airport Pty Ltd”. If you wish to pay via credit card or EFT, please request an invoice from the Consent Coordinator. Please be aware that all invoices have a 7-day payment period. The approval application will not be processed until the fees have been paid.

### Schedule of fees and charges

Major Development Plans
Should your project require an MDP, there are fees and charges imposed by Perth Airport for preparation, lodgement, and negotiations with Commonwealth agencies where applicable. Fees are calculated based upon the size and complexity of the project.

Development Application		
From	To	Fees
\$ -	\$500,000	\$300
\$500,001	Above	\$300 plus \$150 for every additional \$100,000 thereafter

Perth Airport Consent		
From	To	Fees
\$ -	\$10,000	\$400
\$10,001	\$25,000	\$650
\$25,001	\$50,000	\$910
\$50,001	\$100,000	\$1,400
\$100,001	\$250,000	\$1,950
\$250,001	\$500,000	\$3,050
\$500,001	\$1,000,000	\$5,500
\$1,000,001	\$5,000,000	\$8,100
\$5,000,001	\$10,000,000	\$11,000
\$10,000,001	Above	\$11,000 plus \$1,200 for every additional \$1 million thereafter
Application for Consent Validity Extension		\$400
For projects requiring significant oversight from Perth Airport, or specialist support services, further fees may be charged.		Please contact the Consent Coordinator to discuss and seek a fee estimate.

### Variation Fee Calculation:

New Project Value (NPV) = Original Project Value (OPV) + Variation Project Value

Variation Fee = \$400 if the NPV is in the same price bracket as the OPV, *or*

The difference of both fees if the NPV has moved to a different price bracket, whichever is higher.

## Airport Building Controllers Fee's

Fees for an ABC permit are payable directly to Department of Infrastructure, Transport, Regional Development and Communications upon submission of the ABC online application.

## Post Approval Considerations

Upon receipt of the ABC permit or Perth Airport Consent, please note the following additional approvals and/or requirements which may be applicable and should be factored into project timeframes and management plans:

<b>Work Permits</b>	Upon receiving your approval, you will be required to attend an OSH Works Planning Meeting with your Project Facilitator. The scope of works and the applicant's proposed mitigation and management plans will be discussed. Additional OSH permits will be required should there be high risk activities involved, i.e., works including excavation, hot works, confined space entry, working at heights, cranes, demolition & penetration, energy isolations & control, life safety systems and OLS penetrations.
<b>Site Access</b>	Where works are proposed to be undertaken in sterile areas or Airside, an ASIC or VIC pass will be required. Please be aware that ASIC approvals can take up to 6 weeks to process.  ASIC applications can be made at: <a href="https://www.perthairport.com.au/Home/corporate/work-with-us/asic-online">https://www.perthairport.com.au/Home/corporate/work-with-us/asic-online</a>
<b>As-Built Information</b>	All above ground features (e.g. buildings and associated canopies, pavements, light poles, pits, valves, fences and gates, tanks etc.) and all underground services are to be recorded by survey or field measurement and the as-built data and drawings forwarded to the assigned Perth Airport Project Facilitator or Project Manager. All as-built survey works are to be undertaken by Perth Airport's surveyor, VERIS (0458 964 000) or an approved surveyor, at the expense of the applicant to standards outlined in the latest version of the document <b>PAPL-76-120 PAPL Spatial Data Standard</b> .
<b>Aboriginal Heritage</b>	Aboriginal Heritage monitors are required to be present during any initial ground disturbing works in areas where there are registered Aboriginal heritage sites and Other Heritage Places. Applicants can arrange Aboriginal heritage monitors via Perth Airport's Approvals Team. A fee is applicable should heritage monitors be required. Contact the Consents Coordinator to arrange: <a href="mailto:consents@perthairport.com.au">consents@perthairport.com.au</a>

## Perth Airport Consent Application Form

APPLICANT DETAILS <small>(if raising an invoice, it will be sent to the applicant unless otherwise advised)</small>			
Name:		Phone:	
Company:		Mobile:	
Address incl.			
Post Code:			
Email Address:			

PROJECT DETAILS	
Work Location as per gridded map, see last page:	
Location street name, Lease No if applicable	
Description of works	
Estimated Commencement Date:	
Estimated Completion Date:	
Does this Project have a DA?	YES / NO

Project Manager, Supervisor or Contractor <small>(main point of contact on site)</small>			
Name:		Phone:	
Company			
Email Address			

FEES* <small>(for invoicing purposes)</small>	
Estimated/ Contract Value:	\$

**Consent Submission Checklist (where applicable) – please complete this checklist**

Perth Airport will require an electronic copy of the following items. Figures and drawings are to be provided in MicroStation DGN format where possible, or alternatively in a PDF format.

Item	Notes	Y or NA
<b>Description of proposed works</b>	<ul style="list-style-type: none"> <li>• General scope of works</li> <li>• Statements of consistency with Master Plan and Major Development Plan (if applicable)</li> <li>• Demonstrate compliance with the DA Approval (if applicable)</li> </ul>	Y
<b>Design/Engineering drawings</b> <b>Note: Status is either “Issued for Building Permit” or “Issued for Construction”.</b>	<ul style="list-style-type: none"> <li>• Location of buildings including setbacks compliant with the Perth Airport Design Guidelines</li> <li>• Site plan to a minimum scale of 1:200 including AHD contours, spot levels, nominated datum point and setbacks, detailed floor plans, elevations, and cross sections to a minimum scale of 1:100</li> <li>• Clearly defined finished ground levels and proposed finished floor levels</li> <li>• Building materials including choice of material with consideration given to the potential for glare and reflectivity. Zinalume may need to be assessed separately</li> <li>• Specifications and Structural Design Certificates</li> </ul>	
<b>Services</b>	<ul style="list-style-type: none"> <li>• Drawings for all electrical, fire, mechanical, wastewater connections and hydraulic services on the site and proposed methods of connection and/or protection of services on and adjoining the site.</li> <li>• Stormwater drainage to be undertaken to comply with the requirements detailed in the Perth Airport Drainage Design Criteria document.</li> <li>• Services Design Certificates</li> </ul>	
<b>Communications</b>	<ul style="list-style-type: none"> <li>• A detailed floor plan showing all structured cabling</li> <li>• Interconnections to the Wide Area Network where applicable (eg. MDF or pit for connecting to NBN)</li> <li>• Where equipment is to be installed in PAPL rack or communications room:               <ul style="list-style-type: none"> <li>• Layout of rack showing new infrastructure</li> <li>• List of equipment, including vendor and model, being installed</li> </ul> </li> <li>• Where a connection to Perth Airport’s communications network is required:               <ul style="list-style-type: none"> <li>• Location of the device</li> </ul> </li> <li>• Interconnections for all cabling connecting to PAPL network (if applicable)</li> <li>• Details, including locations, of Perth Airport IT services being consumed, such as FIDS and IPTV</li> <li>• For (Antenna’s) Technical Specification of the solution including the frequency that it operates on and the <b>direction of the</b></li> </ul>	

Item	Notes	Y or NA
	services.	
<b>Electrical Design and Power Demand</b>	<ul style="list-style-type: none"> <li>• For minor works such as lighting changes or new power circuits within existing installations where there are no substantive changes to the facility switchboard or electrical load the following is required:</li> <li>• General lighting and Power layout showing added/deleted equipment.</li> <li>• Marked up switchboard schematic showing added/deleted circuits.</li> <li>• For new installations or substantive changes to existing installations (e.g., replacement of switchboards, addition of new loads and major refits) the following is required as applicable to the installation:               <ul style="list-style-type: none"> <li>○ Electrical site plan showing location of site main switchboard, cabling routes, and location of new equipment.</li> <li>○ Lighting and Power plans.</li> <li>○ Electrical single line diagram of the site with markup of changes/additions to existing electrical single line diagram.</li> <li>○ Electrical equipment load list and maximum demand estimation.</li> <li>○ Electrical design compliance of any hazardous areas and hazardous materials storage.</li> </ul> </li> </ul> <p>SCADA connectivity for all electrical meters in T1/T2/Pier</p>	
<b>Environmental and Heritage Management</b>	<ul style="list-style-type: none"> <li>• Site Specific Construction Environment Management Plan (CEMP or EMP), including management and disposal actions of spills and potentially contaminating substances.</li> <li>• Check location of Heritage sites on DPLH register (ACHIS).</li> <li>• Heritage Management Plan where construction, or any ground disturbance works, or impact to vegetation is proposed in, or within, 100m of an Aboriginal Heritage site (additional approvals and controls may be required prior to any work commencing).</li> <li>• Environmental and Heritage Risk Assessment.</li> <li>• Clearing required- if so, what area and methods?</li> <li>• Excavation required (ground disturbance of more than 100mm for environment and/or any ground disturbance for heritage areas) – if so, methods?</li> <li>• Soil movement – if required, what volume?</li> <li>• Dewatering required – if so, submit a Dewatering Management Plan</li> <li>• Status of Contamination – provide contaminated site assessment or understanding of the site conditions.</li> </ul>	
<b>EV Charger Installation</b>	<ul style="list-style-type: none"> <li>• Complete EV Charger Installation Requirements Form</li> </ul>	
<b>Landscaping</b>	<ul style="list-style-type: none"> <li>• A detailed landscape plan indicating the landscaping concept, types and size of plants and trees, existing landscaping or features, lawn areas etc. (minimum scale 1:200).</li> </ul>	

Item	Notes	Y or NA
<b>Signage</b>	<ul style="list-style-type: none"> <li>• Detailed location and graphics of all signs to be erected on the site or building.</li> <li>• Construction and fixing method, incl footings</li> </ul>	
<b>Road works and/or Traffic Management</b>	<ul style="list-style-type: none"> <li>• Public access details including location of crossovers, car parking and walkways, compliant with the Perth Airport Design Guidelines</li> <li>• Traffic Management Plan</li> <li>• Road Safety Audit</li> </ul>	
<b>Construction method and timing</b>	<ul style="list-style-type: none"> <li>• Staging of works (if applicable)</li> <li>• Clean up and rehabilitation proposals</li> <li>• Height restrictions to be considered during design and construction planning so that Obstacle Limitation Surface (OLS) is not penetrated by the proposed works</li> <li>• Noise impacts – an acoustic engineer’s report and/or additional noise insulation may be required to ensure that the impact of aircraft noise on human health has been considered and appropriately mitigated in line with AS 2021</li> </ul>	
<b>NBN/Comms Landside verges works with Cable Hauling involved</b>	<ul style="list-style-type: none"> <li>• A clear methodology statement of proposed works (i.e.: duration of the proposed works, excavation, pit entry, impact on Perth Airport operations. adjacent building access, the road carriageway, infrastructure generally, etc.). Clean up and rehabilitation proposals</li> <li>• A Traffic Management Plan where works have a potential to impact on vehicle movement along adjacent road carriageways.</li> <li>• In addition to typical line drawings provided for communication cable haulage/installation related works, the proposed route shall be identified on an aerial photo (i.e.: Nearmap or similar), with the route aligned as accurately as possible in relation to roadside features (ie: road carriageway, trees, garden beds, pathways, overhead infrastructure, crossovers, large information/advertising signs, etc) along with relevant notes recorded for information purposes.</li> <li>• Any proposed excavation to be clearly identified on the haulage route.</li> <li>• High risk works assessment in line with Perth Airport’s PEMAC System (i.e.: Permits for Excavation, Hot Works, Confined Space Entry, etc.).</li> </ul>	



DOCUMENTATION (as noted in the Consent Submission Checklist, where applicable )		
Title	Revision	Date

\*For complex and/or high-risk projects requiring significant oversight from a Perth Airport Project Manager and/or Project Facilitator, a fee may be charged to recover Perth Airport costs.

- 1) *The Applicant acknowledges that by accepting the plans and specifications and other documents submitted to it, and by providing its Consent:*
  - i) *Perth Airport makes no assessment of, or warranty in respect of, the plans and specifications and other documents submitted with respect to:*
    - i) *the suitability for the purpose intended by the Applicant or the Applicant's clients or contractors;*
    - ii) *the compliance with applicable building regulations, standards or requirements, of the plans and specifications and other documents submitted, and*
  - b) *Perth Airport disclaims any responsibility or liability arising in any way in respect of the matters referred to in paragraph (a) above or otherwise in respect of its Consent; and the Applicant may make no claim against Perth Airport or its officers, employees, consultants, advisers, contractors or agents in relation to those matters.*
- 2) *The applicant is responsible for the action of all conditions listed in the approval and accepts responsibility to ensure that prior to commencement of works, all contractors will attend an OSH Works Planning Meeting with the Project Facilitator.*
- 3) *Perth Airport will approve or refuse a consent application within 28 days of receipt of all necessary and information and fees.*

Applicant (as per the applicants details above)	
Name:	
Signature:	
Date:	

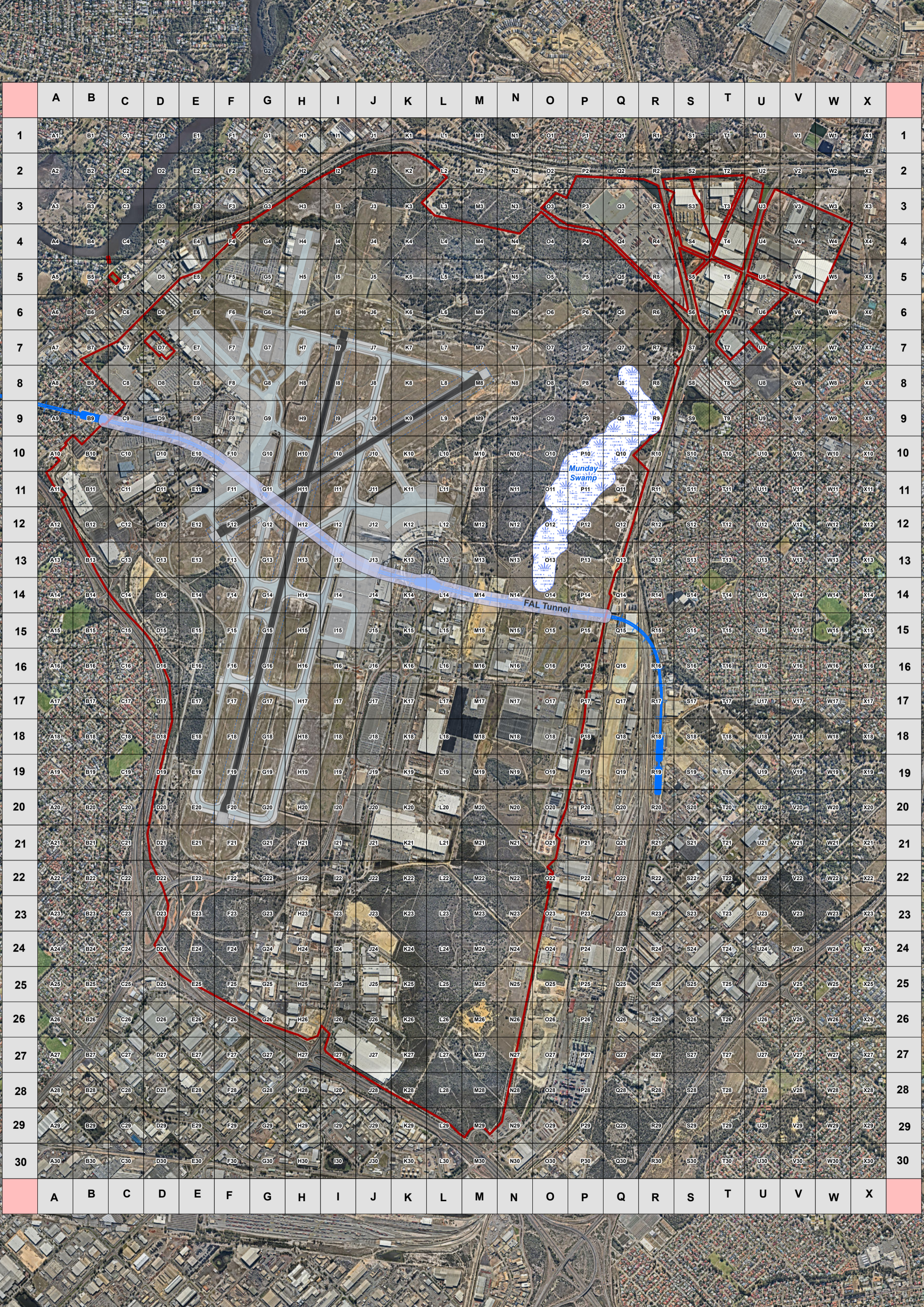

	A	B	C	D	E	F	G	H	I	J	K	L	M	N	O	P	Q	R	S	T	U	V	W	X	
1	A1	B1	C1	D1	E1	F1	G1	H1	I1	J1	K1	L1	M1	N1	O1	P1	Q1	R1	S1	T1	U1	V1	W1	X1	1
2	A2	B2	C2	D2	E2	F2	G2	H2	I2	J2	K2	L2	M2	N2	O2	P2	Q2	R2	S2	T2	U2	V2	W2	X2	2
3	A3	B3	C3	D3	E3	F3	G3	H3	I3	J3	K3	L3	M3	N3	O3	P3	Q3	R3	S3	T3	U3	V3	W3	X3	3
4	A4	B4	C4	D4	E4	F4	G4	H4	I4	J4	K4	L4	M4	N4	O4	P4	Q4	R4	S4	T4	U4	V4	W4	X4	4
5	A5	B5	C5	D5	E5	F5	G5	H5	I5	J5	K5	L5	M5	N5	O5	P5	Q5	R5	S5	T5	U5	V5	W5	X5	5
6	A6	B6	C6	D6	E6	F6	G6	H6	I6	J6	K6	L6	M6	N6	O6	P6	Q6	R6	S6	T6	U6	V6	W6	X6	6
7	A7	B7	C7	D7	E7	F7	G7	H7	I7	J7	K7	L7	M7	N7	O7	P7	Q7	R7	S7	T7	U7	V7	W7	X7	7
8	A8	B8	C8	D8	E8	F8	G8	H8	I8	J8	K8	L8	M8	N8	O8	P8	Q8	R8	S8	T8	U8	V8	W8	X8	8
9	A9	B9	C9	D9	E9	F9	G9	H9	I9	J9	K9	L9	M9	N9	O9	P9	Q9	R9	S9	T9	U9	V9	W9	X9	9
10	A10	B10	C10	D10	E10	F10	G10	H10	I10	J10	K10	L10	M10	N10	O10	P10	Q10	R10	S10	T10	U10	V10	W10	X10	10
11	A11	B11	C11	D11	E11	F11	G11	H11	I11	J11	K11	L11	M11	N11	O11	P11	Q11	R11	S11	T11	U11	V11	W11	X11	11
12	A12	B12	C12	D12	E12	F12	G12	H12	I12	J12	K12	L12	M12	N12	O12	P12	Q12	R12	S12	T12	U12	V12	W12	X12	12
13	A13	B13	C13	D13	E13	F13	G13	H13	I13	J13	K13	L13	M13	N13	O13	P13	Q13	R13	S13	T13	U13	V13	W13	X13	13
14	A14	B14	C14	D14	E14	F14	G14	H14	I14	J14	K14	L14	M14	N14	O14	P14	Q14	R14	S14	T14	U14	V14	W14	X14	14
15	A15	B15	C15	D15	E15	F15	G15	H15	I15	J15	K15	L15	M15	N15	O15	P15	Q15	R15	S15	T15	U15	V15	W15	X15	15
16	A16	B16	C16	D16	E16	F16	G16	H16	I16	J16	K16	L16	M16	N16	O16	P16	Q16	R16	S16	T16	U16	V16	W16	X16	16
17	A17	B17	C17	D17	E17	F17	G17	H17	I17	J17	K17	L17	M17	N17	O17	P17	Q17	R17	S17	T17	U17	V17	W17	X17	17
18	A18	B18	C18	D18	E18	F18	G18	H18	I18	J18	K18	L18	M18	N18	O18	P18	Q18	R18	S18	T18	U18	V18	W18	X18	18
19	A19	B19	C19	D19	E19	F19	G19	H19	I19	J19	K19	L19	M19	N19	O19	P19	Q19	R19	S19	T19	U19	V19	W19	X19	19
20	A20	B20	C20	D20	E20	F20	G20	H20	I20	J20	K20	L20	M20	N20	O20	P20	Q20	R20	S20	T20	U20	V20	W20	X20	20
21	A21	B21	C21	D21	E21	F21	G21	H21	I21	J21	K21	L21	M21	N21	O21	P21	Q21	R21	S21	T21	U21	V21	W21	X21	21
22	A22	B22	C22	D22	E22	F22	G22	H22	I22	J22	K22	L22	M22	N22	O22	P22	Q22	R22	S22	T22	U22	V22	W22	X22	22
23	A23	B23	C23	D23	E23	F23	G23	H23	I23	J23	K23	L23	M23	N23	O23	P23	Q23	R23	S23	T23	U23	V23	W23	X23	23
24	A24	B24	C24	D24	E24	F24	G24	H24	I24	J24	K24	L24	M24	N24	O24	P24	Q24	R24	S24	T24	U24	V24	W24	X24	24
25	A25	B25	C25	D25	E25	F25	G25	H25	I25	J25	K25	L25	M25	N25	O25	P25	Q25	R25	S25	T25	U25	V25	W25	X25	25
26	A26	B26	C26	D26	E26	F26	G26	H26	I26	J26	K26	L26	M26	N26	O26	P26	Q26	R26	S26	T26	U26	V26	W26	X26	26
27	A27	B27	C27	D27	E27	F27	G27	H27	I27	J27	K27	L27	M27	N27	O27	P27	Q27	R27	S27	T27	U27	V27	W27	X27	27
28	A28	B28	C28	D28	E28	F28	G28	H28	I28	J28	K28	L28	M28	N28	O28	P28	Q28	R28	S28	T28	U28	V28	W28	X28	28
29	A29	B29	C29	D29	E29	F29	G29	H29	I29	J29	K29	L29	M29	N29	O29	P29	Q29	R29	S29	T29	U29	V29	W29	X29	29
30	A30	B30	C30	D30	E30	F30	G30	H30	I30	J30	K30	L30	M30	N30	O30	P30	Q30	R30	S30	T30	U30	V30	W30	X30	30
	A	B	C	D	E	F	G	H	I	J	K	L	M	N	O	P	Q	R	S	T	U	V	W	X	